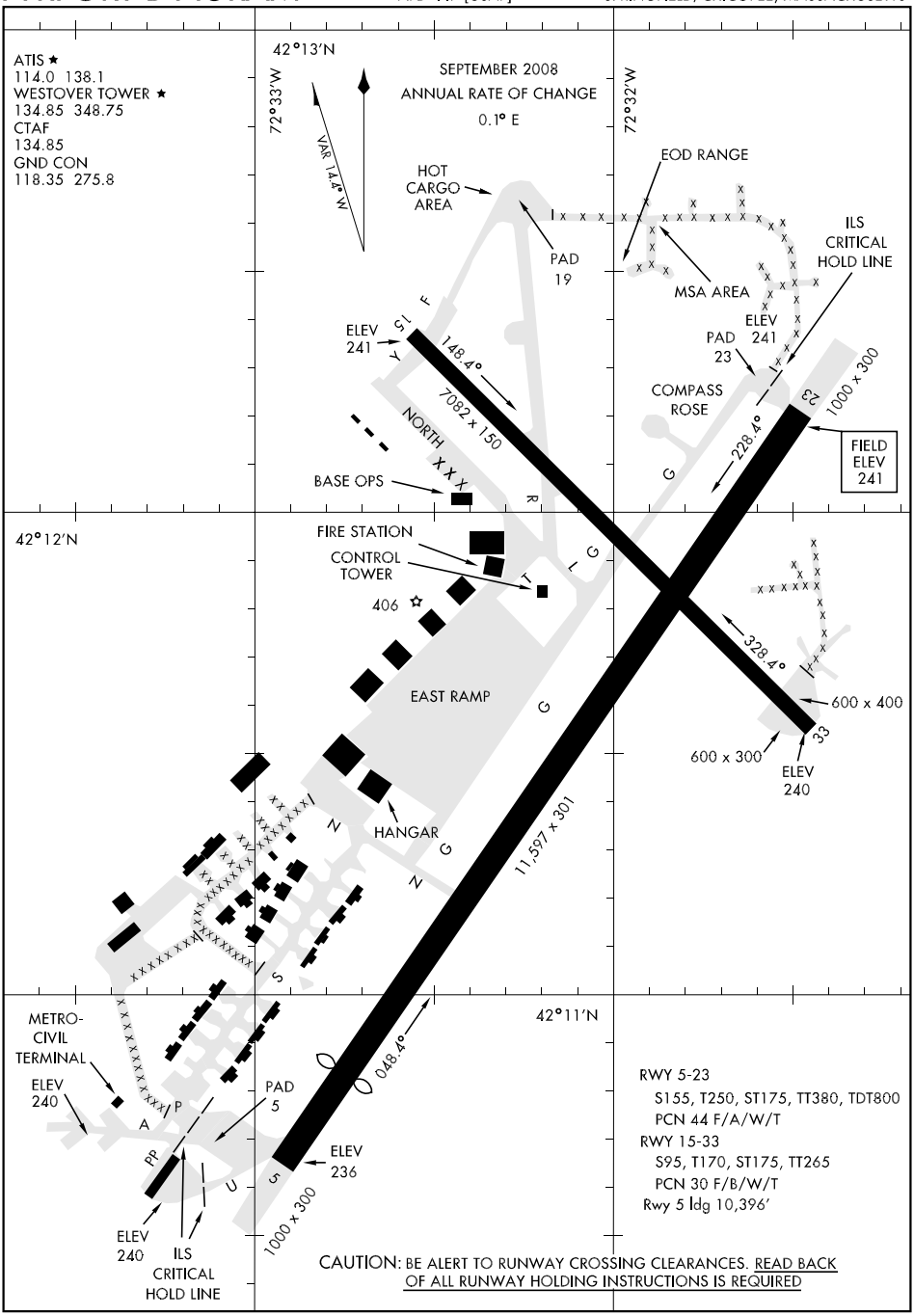

NE-1, 12 FEB 2009 to 12 MAR 2009