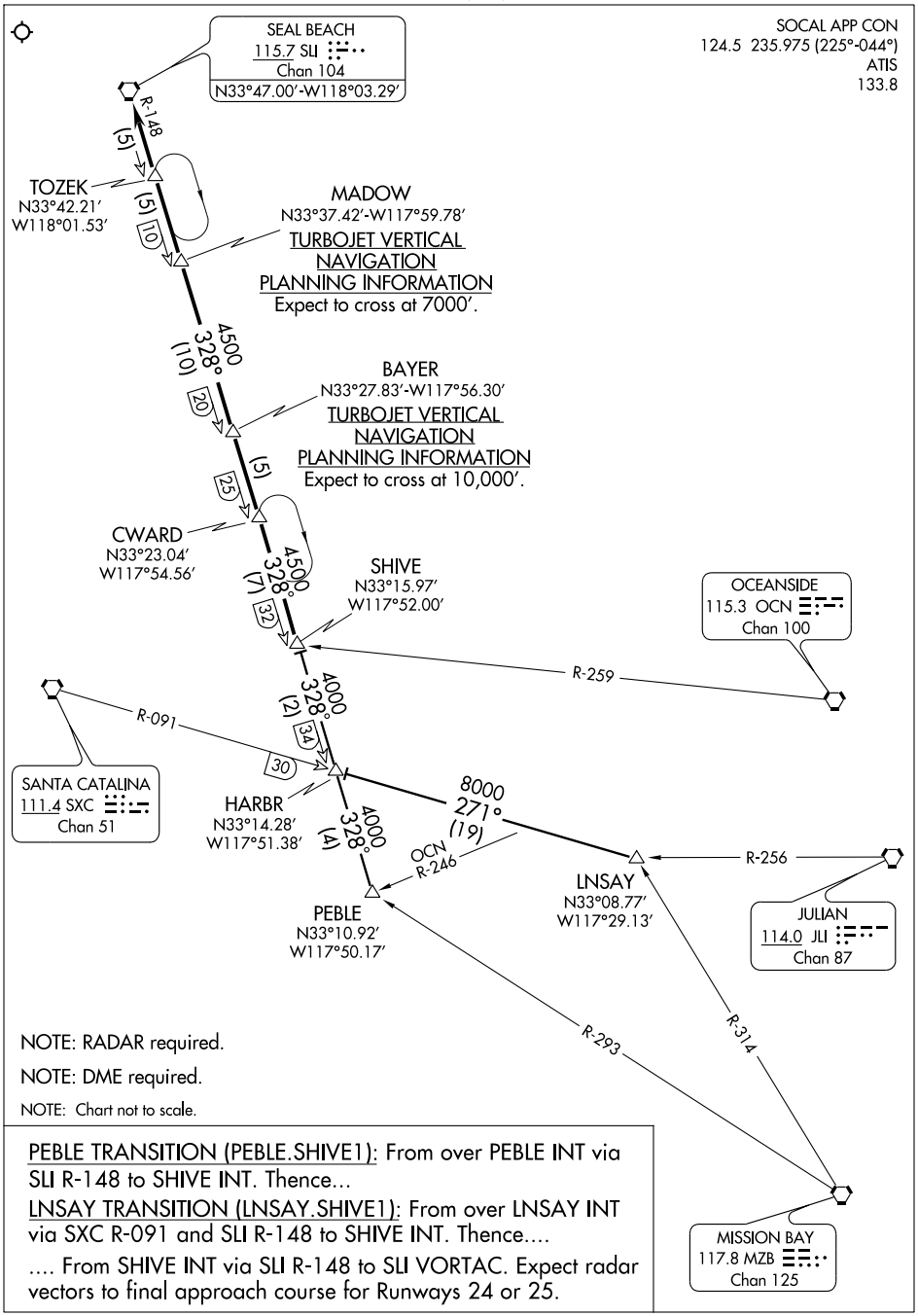

NOTE: RADAR required.

NOTE: DME required.

NOTE: Chart not to scale.

PEBLE TRANSITION (PEBLE.SHIVE1): From over PEBLE INT via SLI R-148 to SHIVE INT. Thence...

LNSAY TRANSITION (LNSAY.SHIVE1): From over LNSAY INT via SXC R-091 and SLI R-148 to SHIVE INT. Thence....

.... From SHIVE INT via SLI R-148 to SLI VORTAC. Expect radar vectors to final approach course for Runways 24 or 25.