# RNAV (GPS) RWY 28L
## SAN FRANCISCO INTL (SFO)

| WAAS CH 53415 W28B | APP CRS 281° | Rwy ldg 10602<br>TDZE 13<br>Apt Elev 13 |
|---|---|---|

Inoperative table does not apply to LNAV/VNAV all Cats.
For inoperative SSALR, increase LPV all Cats visibility to RVR 5000.
For uncompensated Baro-VNAV systems, LNAV/VNAV NA below -15°C (5°F) or above 49°C (120°F).
DME/DME RNP-0.3 NA.

SSALR

MISSED APPROACH: Climb to 4000 direct JABGO and via track 280° to OLYMM and hold.

| ATIS | NORCAL APP CON | SAN FRANCISCO TOWER | GND CON | CLNC DEL |
|---|---|---|---|---|
| 113.7 115.8<br>118.85 135.45 | 134.5 338.2 | 120.5 269.1 | 121.8 | 118.2 |

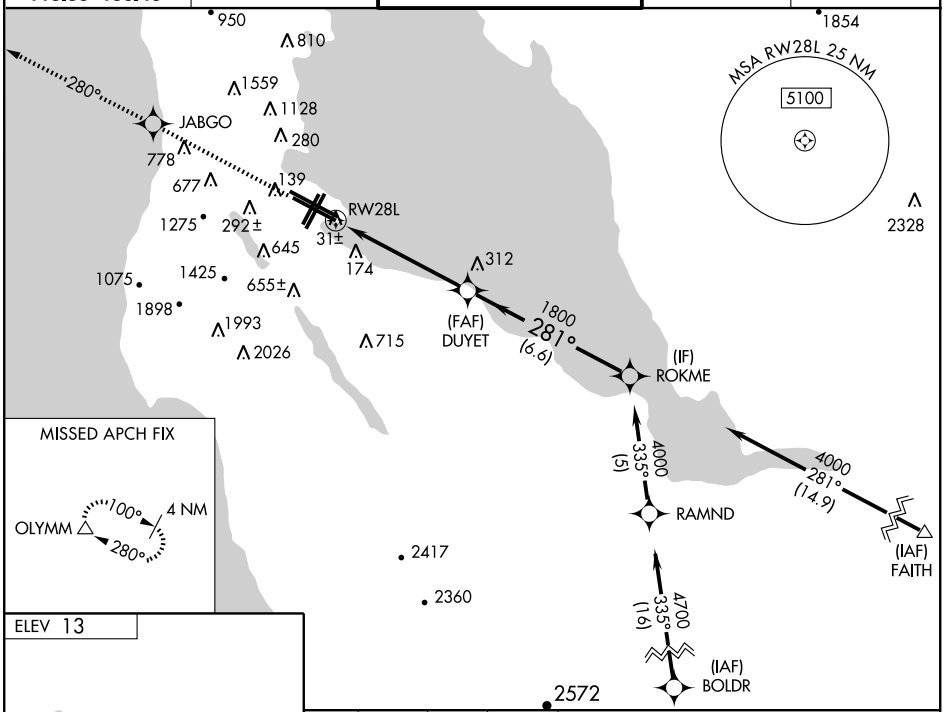


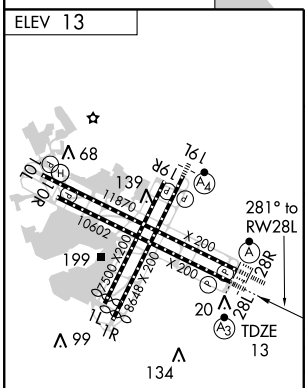
ELEV 13
68
139
19L
19R
10L
10R
11870
10602
X 200
X 200
X 200