LOC/DME I-SGU 110.9 Chan 46	APP CRS 198°	Rwy ldg 9300 TDZE 2884 Apt Elev 2884

LDA/DME RWY 19
ST. GEORGE MUNI (DXZ)

MISSED APPROACH: Climb to 4200 then climbing right turn to 9800 on heading 354° and UTI VOR/DME R-314 to HUNKU INT/MMM 42.1 DME and hold, continue climb-in-hold to 9800.

LOS ANGELES CENTER	UNICOM
124.2 343.6	122.8 (CTAF) L

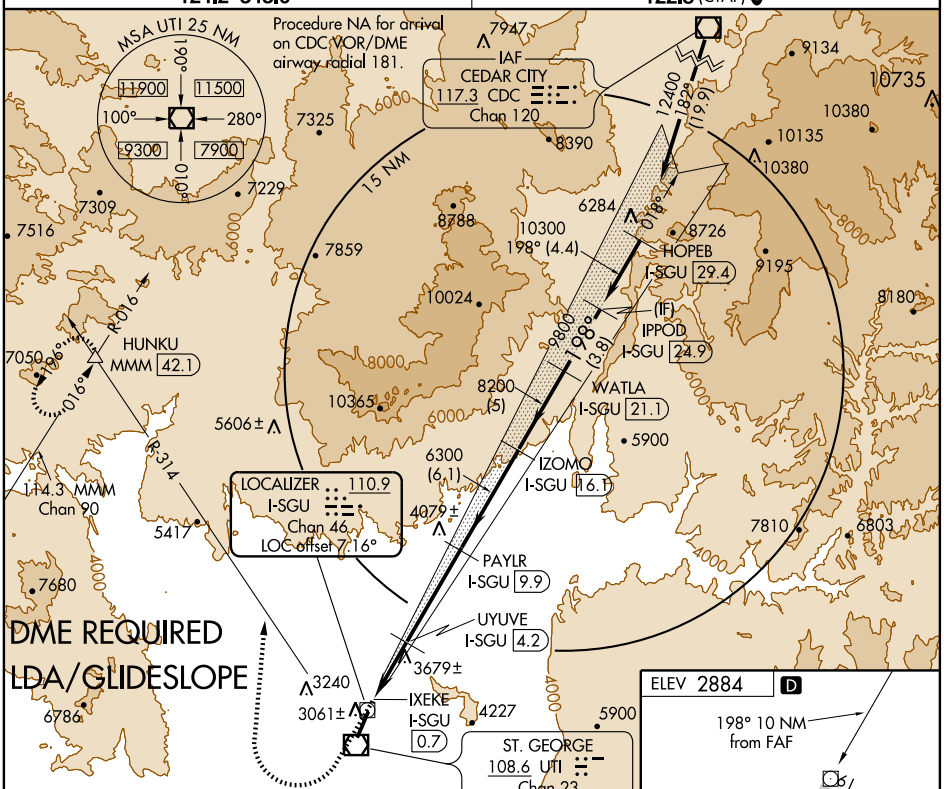

ELEV 2884 D

198° 10 NM from FAF

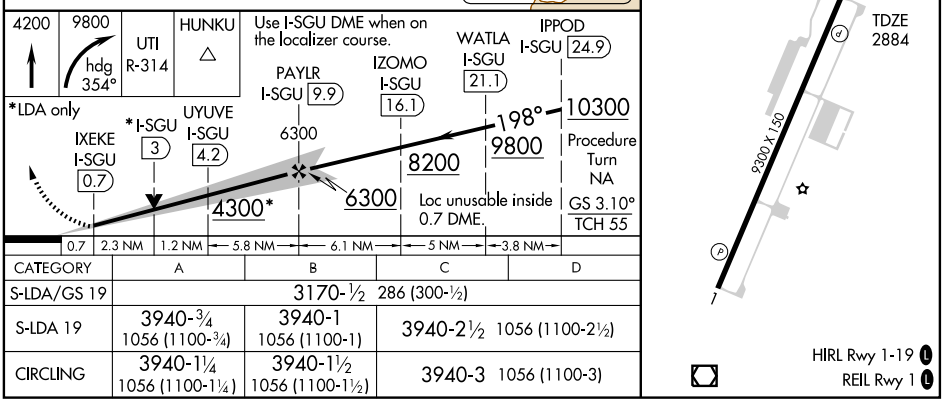

CATEGORY	A	B	C	D
S-LDA/GS 19	3170-½ 286 (300-½)			
S-LDA 19	3940-¾ 1056 (1100-¾)	3940-1 1056 (1100-1)	3940-2½ 1056 (1100-2½)	
CIRCLING	3940-1¼ 1056 (1100-1¼)	3940-1½ 1056 (1100-1½)	3940-3 1056 (1100-3)	

SW-4, 10 FEB 2011 to 10 MAR 2011

SW-4, 10 FEB 2011 to 10 MAR 2011