WAAS CH 49103 W05A	APP CRS 052° M (223° G)	Rwy ldg 6500 TDZE 65 Apt Elev 65

RNAV (GPS) Y RWY 5
DEADHORSE (SCC) (PASC)

Baro-VNAV NA when using Nuiqsut altimeter setting.
For uncompensated Baro-VNAV systems, LNAV/VNAV NA below -25°C (-13°F) or above 48°C (118°F). DME/DME RNP-0.3 NA. VDP NA when using Nuiqsut altimeter setting. When local altimeter setting not received, use Nuiqsut altimeter setting and increase all DA 124 feet and all MDA 140 feet, and increase LPV all Cats. visibility ¼ mile, LNAV/VNAV Cats. A, B, C visibility ½ mile Cat. D, E visibility ¼ mile, increase LNAV Cat. C, E visibility ¼ mile, Circling Cat. C/D ¼ mile and Cat. E ½ mile. For inoperative MALSR, increase LPV Cat. E visibility to RVR 4000, LNAV/VNAV visibility Cat. D to RVR 5000, Cat. E to RVR 6000, LNAV Cat.E to RVR 6000, inoperative table does not apply to LNAV Cat. D visibility. For inoperative MALSR when using Nuiqsut altimeter setting, increase LPV all Cats. visibility to RVR 6000, LNAV/VNAV Cat. E to 1½ mile and LNAV Cat. E to 1¾ mile.

MALSR

MISSED APPROACH: Climb to 1800 direct DALTE and right turn on track 142° to PICIC and right turn on track 252° to VUWIB and on track 322° to CUBSU and hold.

ATIS	ANCHORAGE CENTER	DEADHORSE RADIO
118.4	134.4 370.9	123.6 (CTAF) L

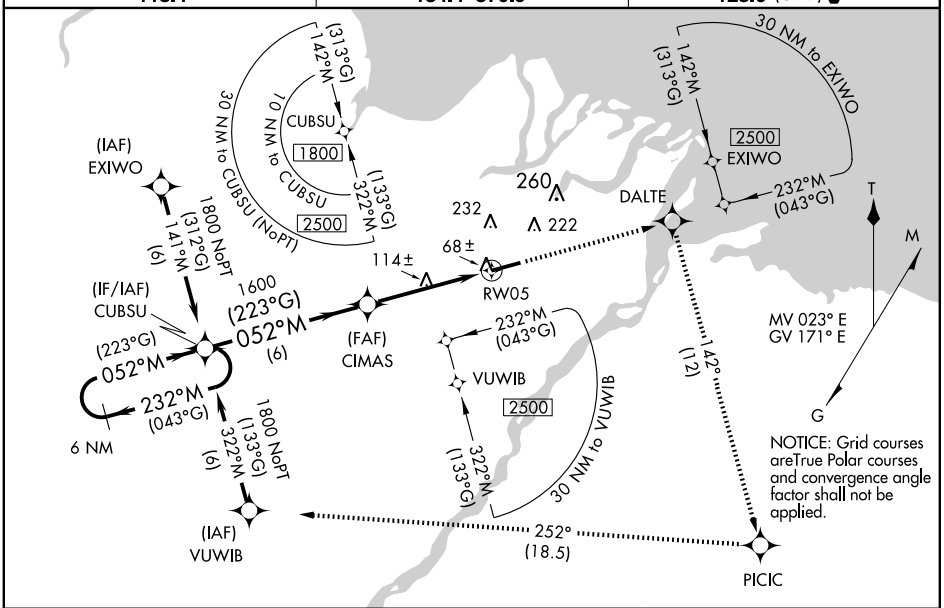

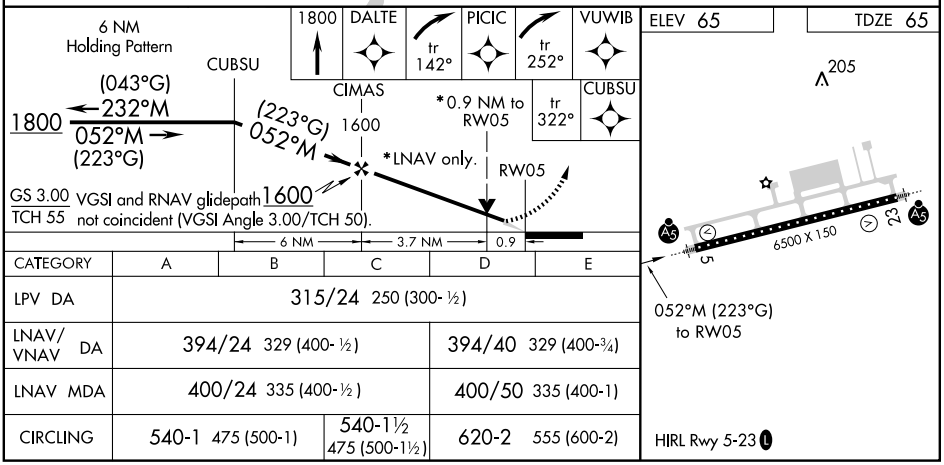

CATEGORY	A	B	C	D	E
LPV DA	315/24 250 (300-½)				
LNAV/VNAV DA	394/24 329 (400-½)			394/40 329 (400-¾)	
LNAV MDA	400/24 335 (400-½)			400/50 335 (400-1)	
CIRCLING	540-1 475 (500-1)		540-1½ 475 (500-1½)	620-2 555 (600-2)	

AK, 05 MAY 2011 to 30 JUN 2011
AK, 05 MAY 2011 to 30 JUN 2011